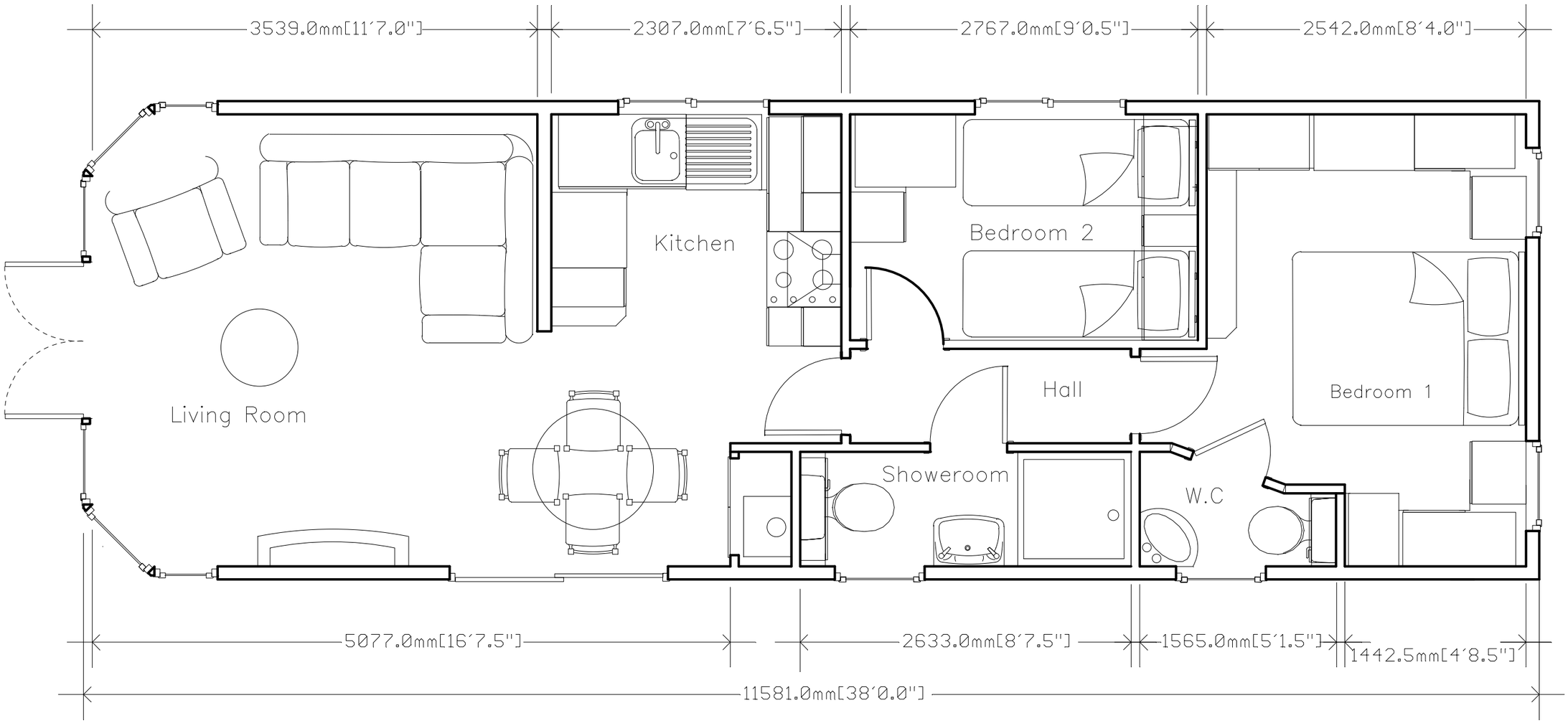
3539.0mm[11´7.0"]
2307.0mm[7´6.5"]
2767.0mm[9´0.5"]
2542.0mm[8´4.0"]
Kitchen
Bedroom 2
Living Room
Hall
Bedroom 1
Showeroom
W.C
5077.0mm[16´7.5"]
2633.0mm[8´7.5"]
1565.0mm[5´1.5"]
1442.5mm[4´8.5"]
11581.0mm[38´0.0"]